ESTRADA AKORDEONISTY

Piotr Czajkowski

POLONEZ

Z OP. „EUGENIUSZ ONIEGIN“

OPRACOWAŁ T. HEJDA

PWM

POLONEZ

z op. „Eugeniusz Oniegin”

Opracował
Tadeusz Hejda

PIOTR CZAJKOWSKI

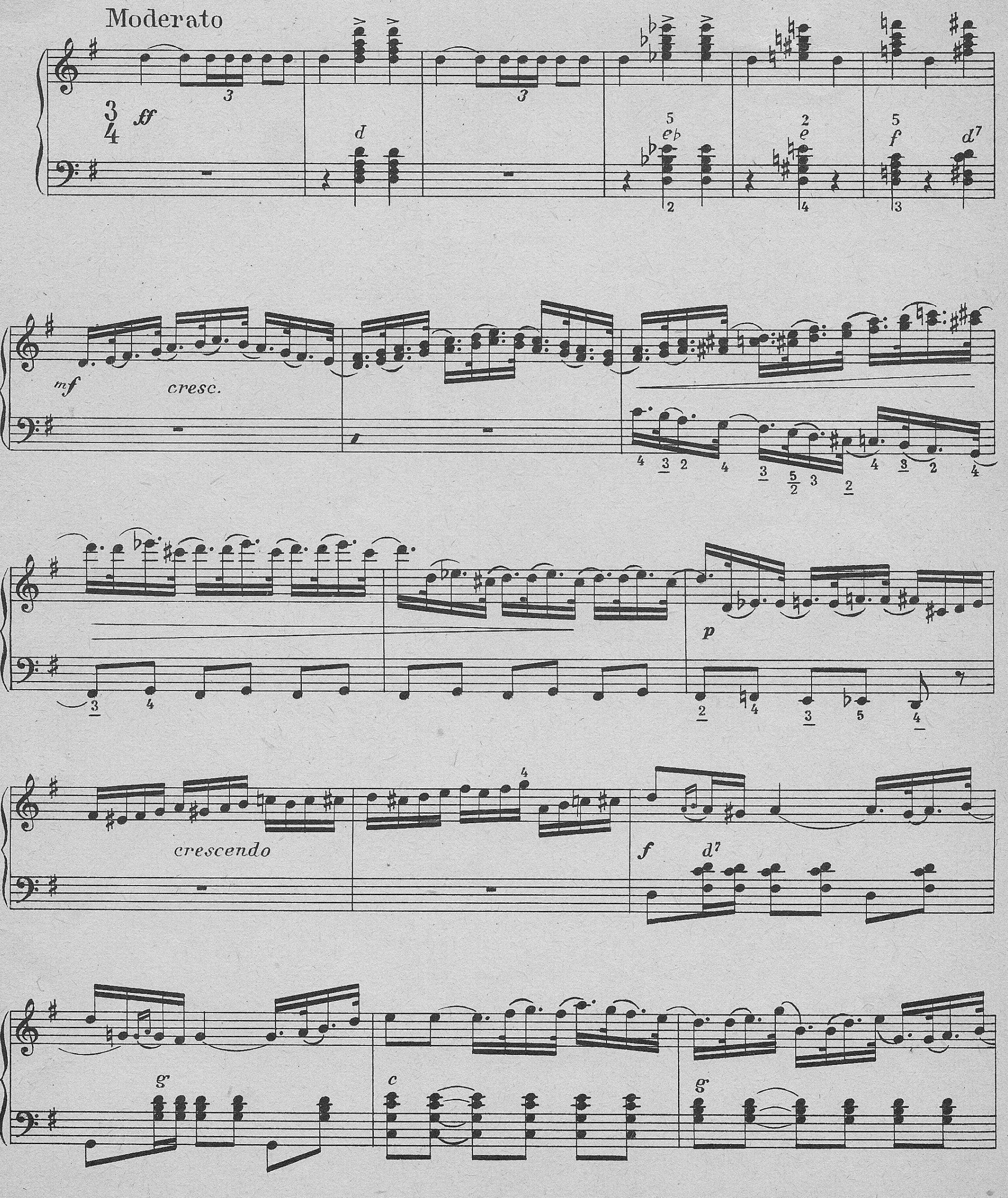

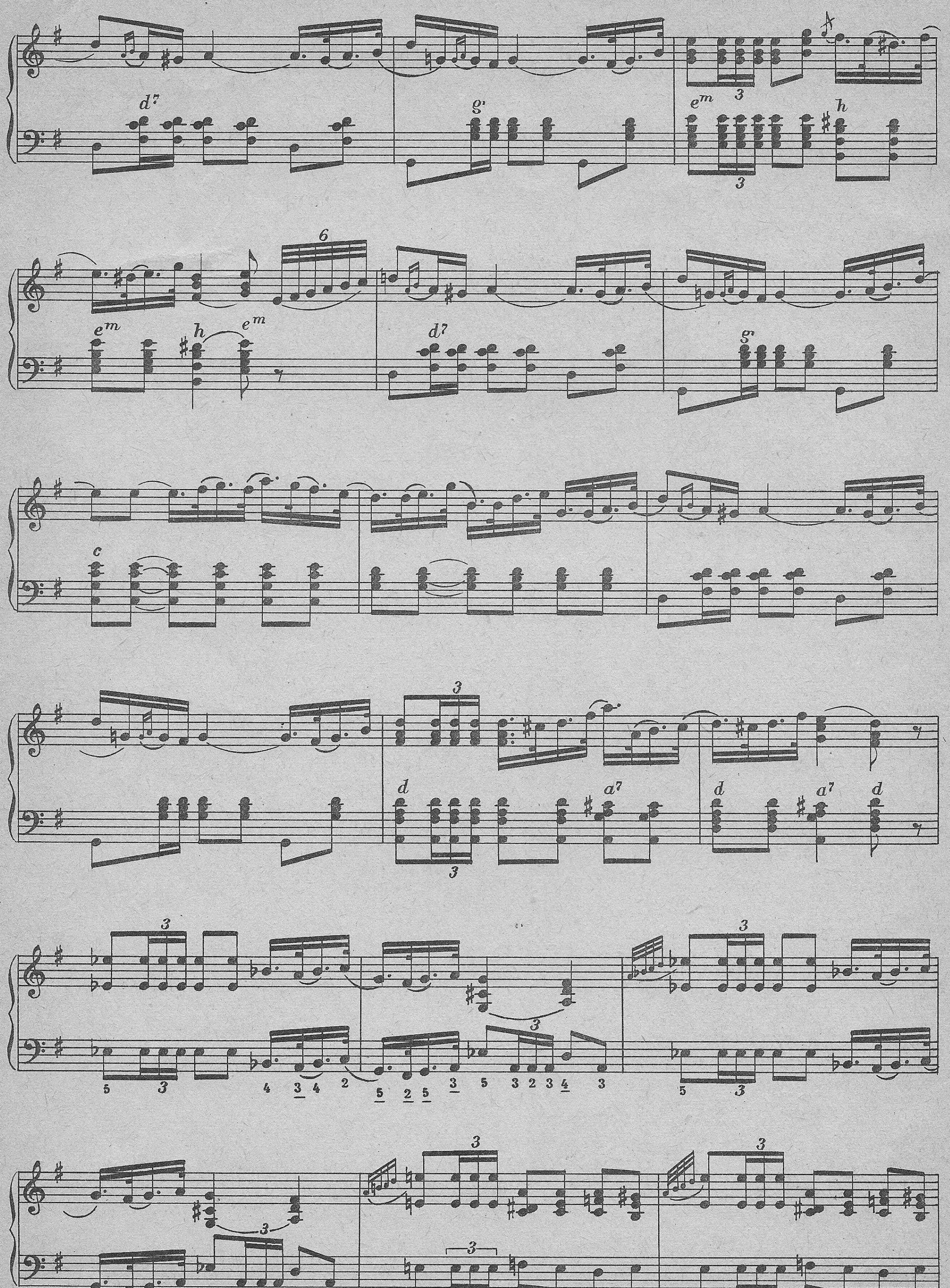

PWM
2983

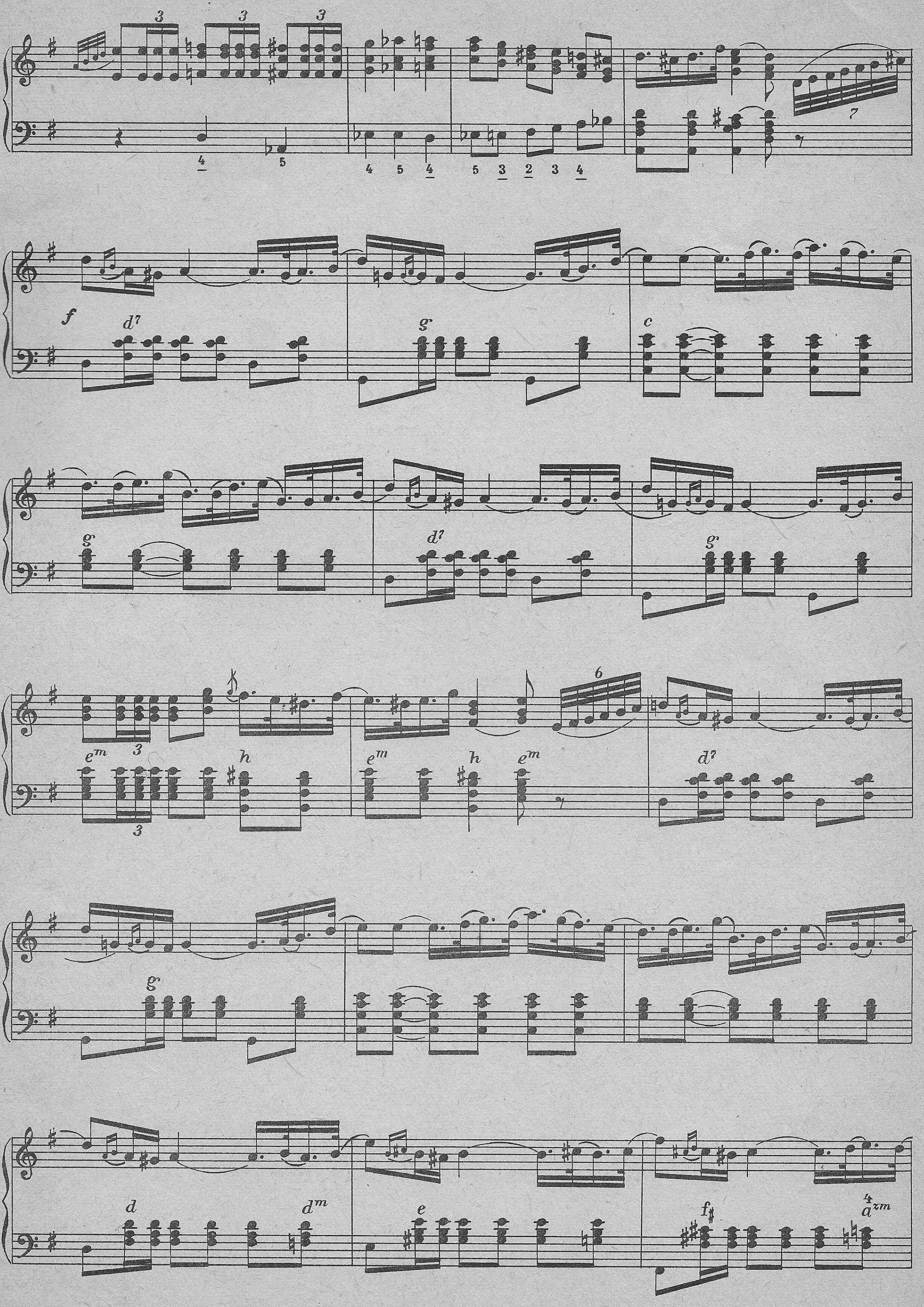
f
d7
g
c
g
d7
g
em
h
em
h
em
d7
g
d
dm
e
f#

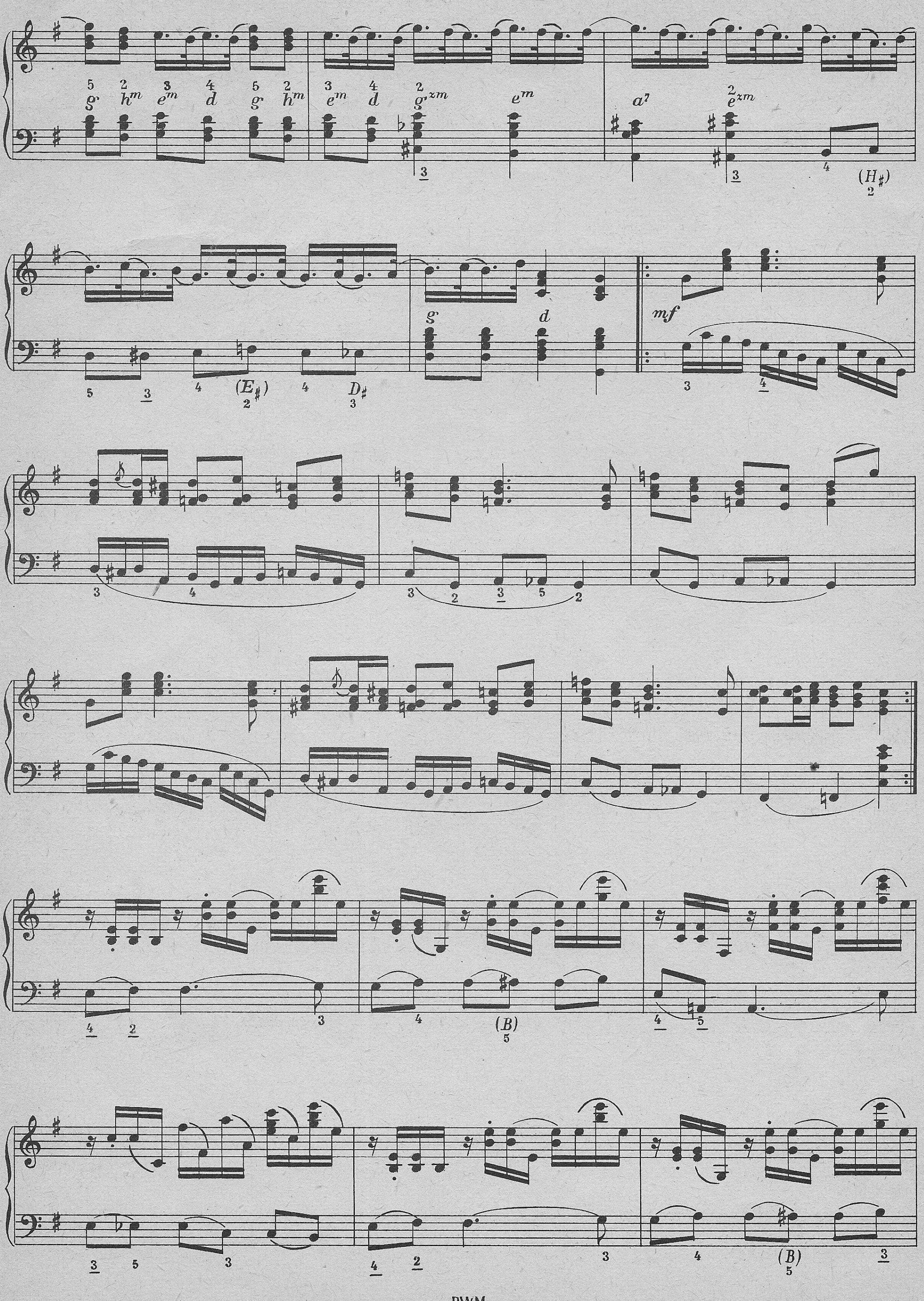
g h^m e^m d g h^m e^m d g^zm e^m a^7 e^zm
(H♯)
g d
mf
(E♯) D♯
(B)
(B)

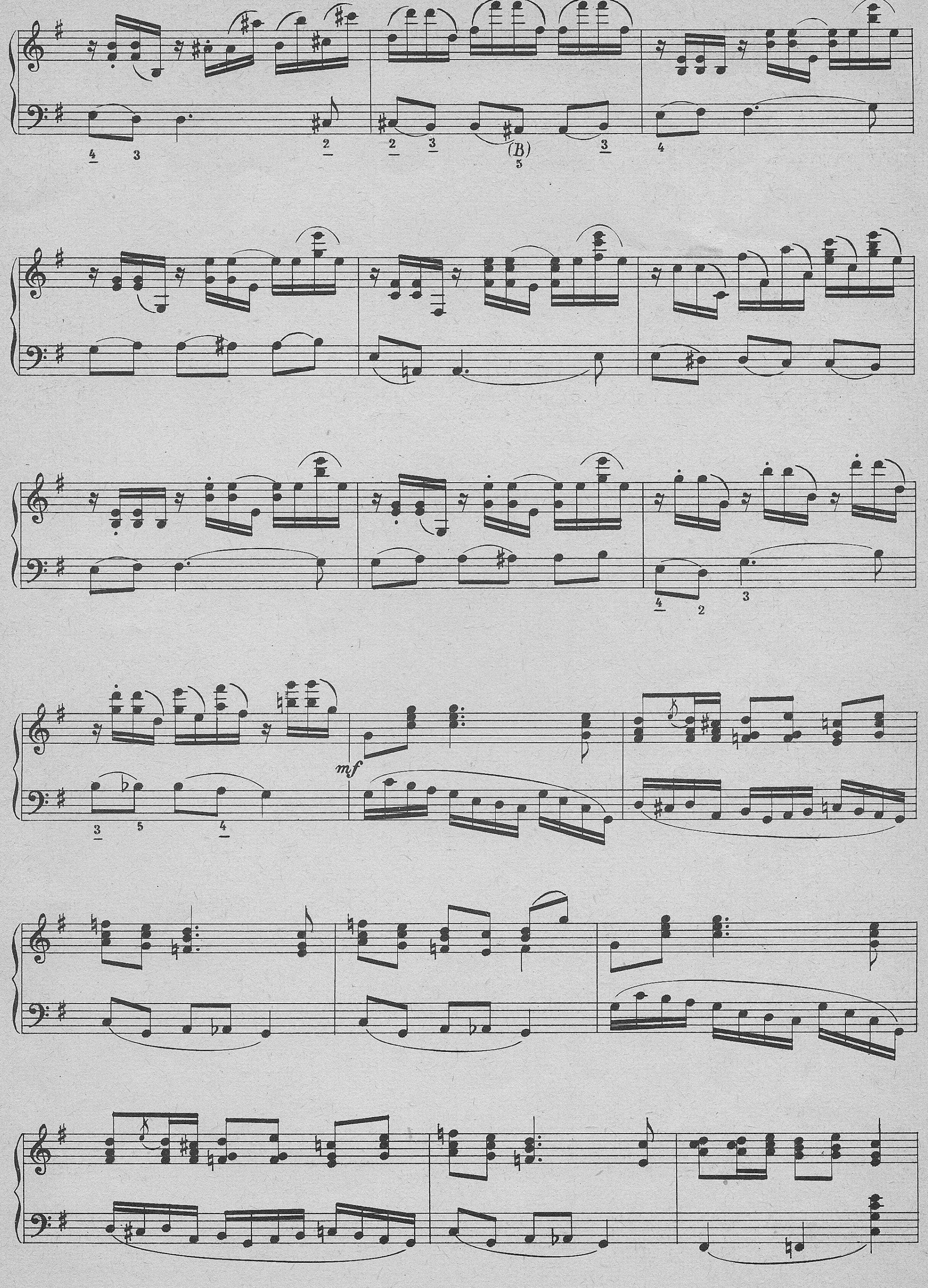
(B)
mf

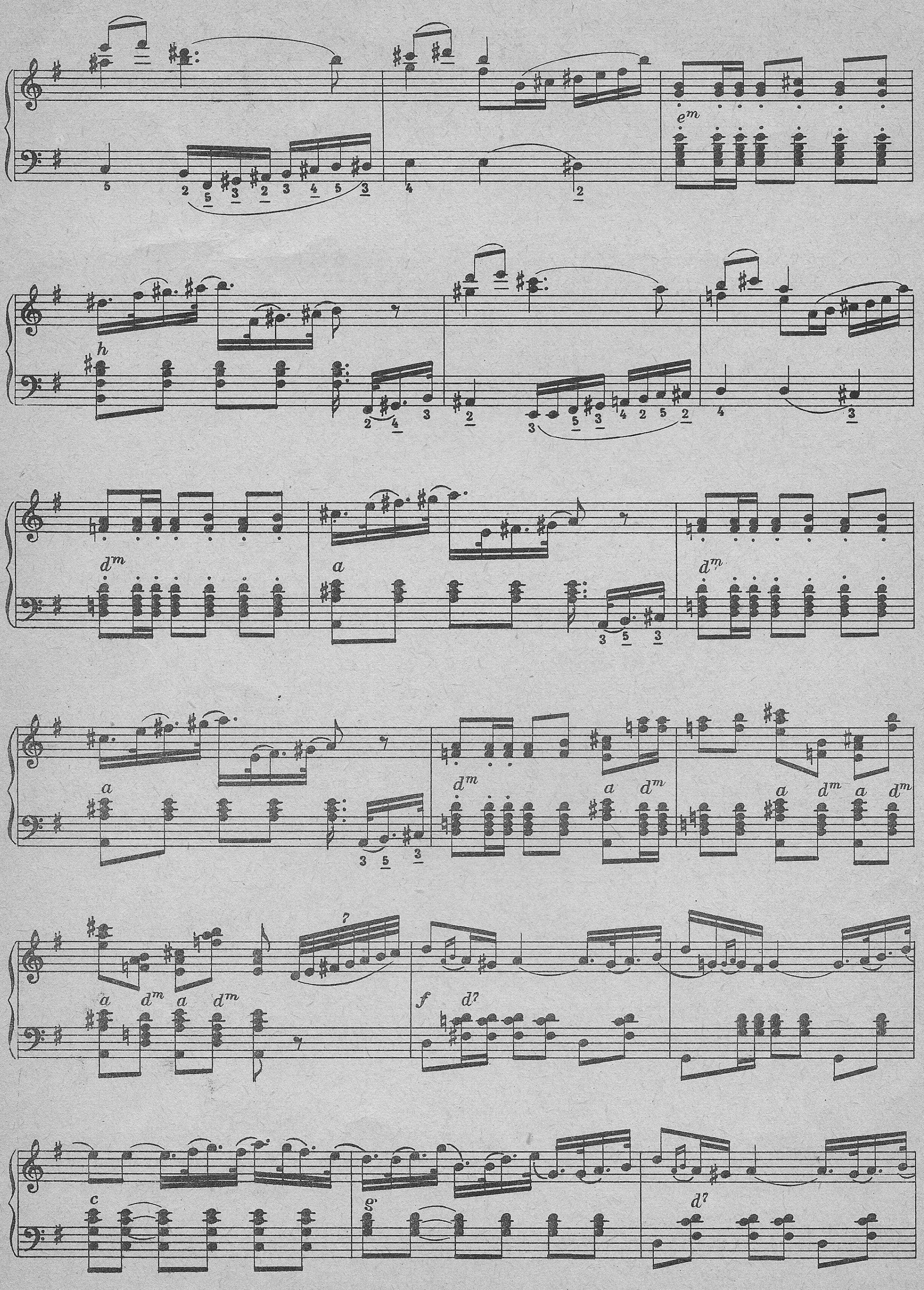

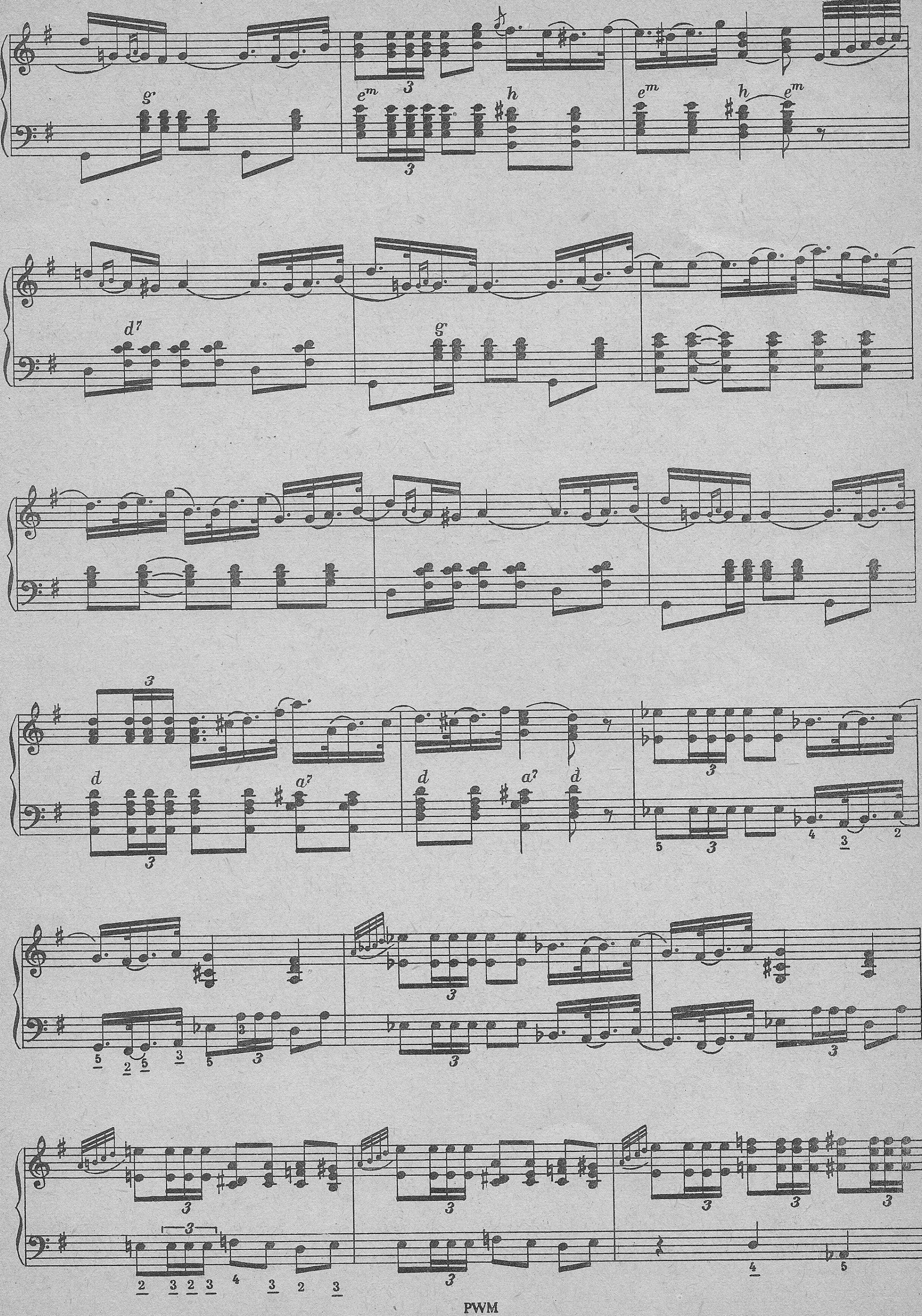
g⁷
eᵐ
h
eᵐ
h
eᵐ
d⁷
g⁷
d
a⁷
d
a⁷
d

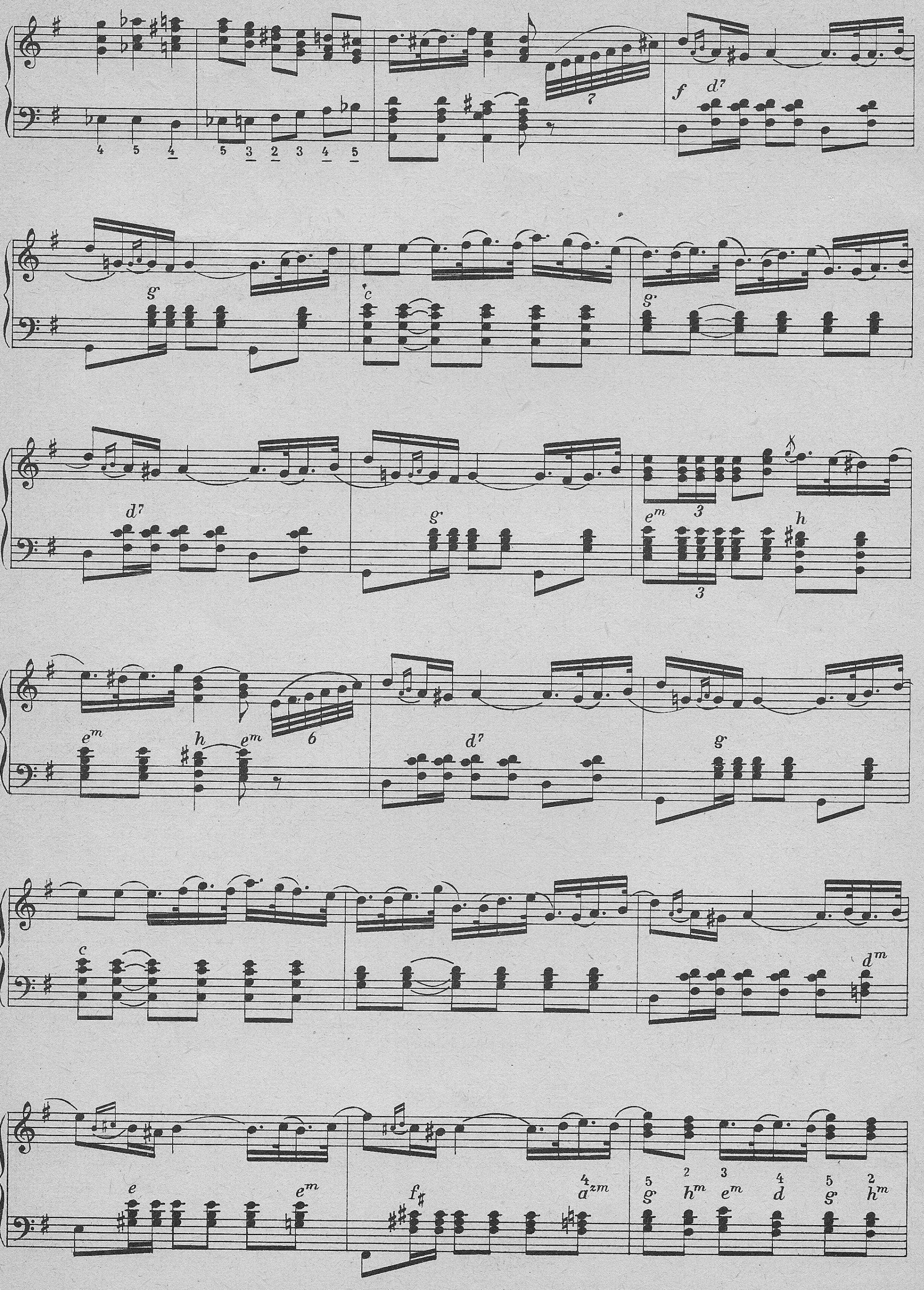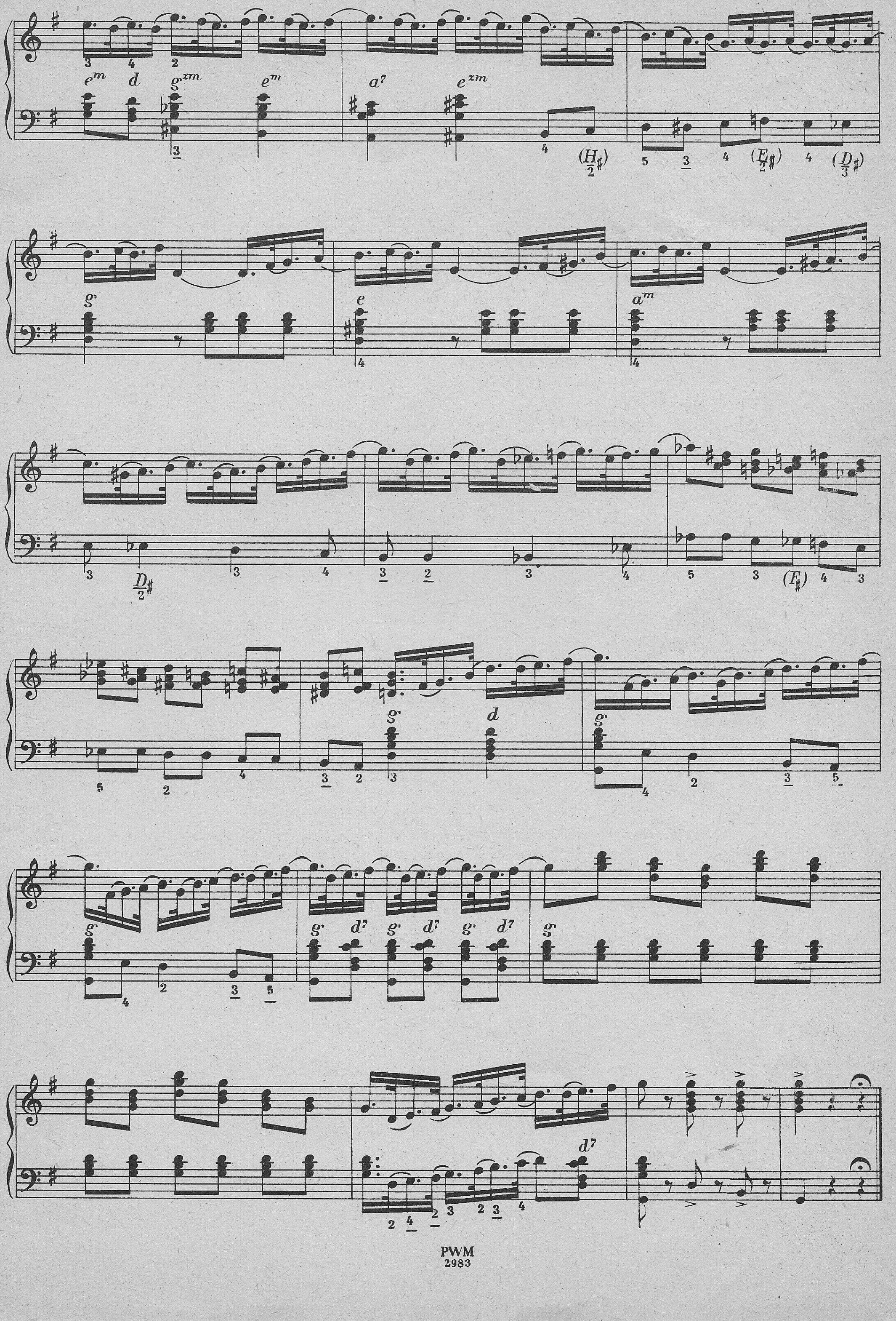
f d7
g
c
g
d7
g
em h
em h em
d7
g
c
dm
e em
f♯ azm
g hm em d g hm